

Plat Book-YYY-Page 43B

423 Filed This 3 day of July 1968
 And Recorded in Vol. 44 of Page 43 at 5:00 P.M.
Ollie Starnesworth
 Register Marie Convergence Greenville County, S. C.

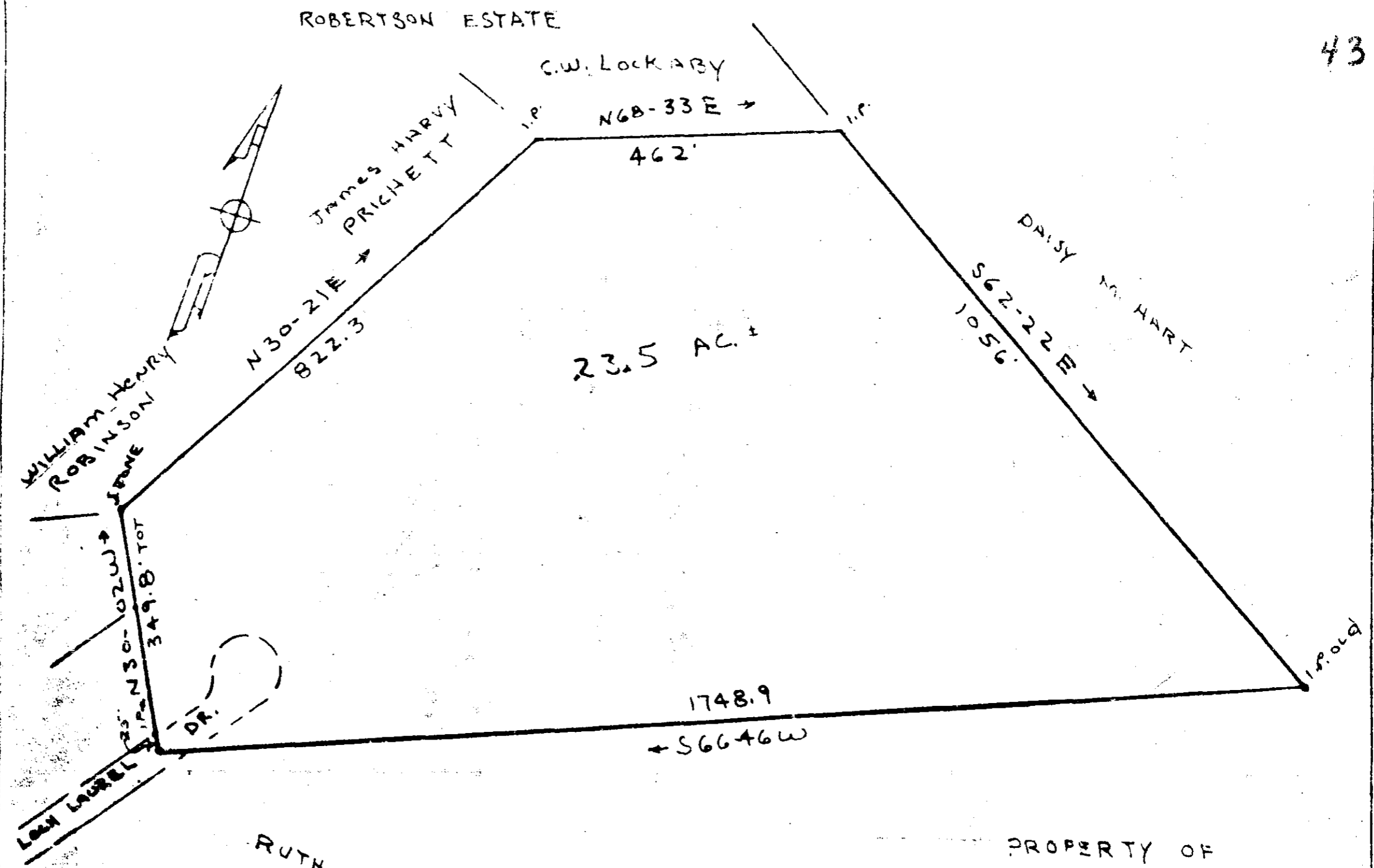

43

CHARLES F. WEBB
 REGISTERED
 1577
 LAND SURVEYOR
 SOUTH CAROLINA

RUTH RIED

PROPERTY OF
J. E. MEANOS SR.

NEAR CLEVELAND
 GREENVILLE COUNTY SC
 WEBB SURVEYING & MAPPING CO
 SCALE 1"=200' MAY 1968
 BLK. BK. REF 524-1-1-11

123

YYY-43
 50¢